

- Favoured Harmers Hay Estate
- End of Terrace
- 2 Double Bedrooms
- Spacious Lounge/Diner
- Neutrally Decorated
- Well presented
- Front & Rear Gardens
- Close to Local Bus Routes



£1,250 PCM

 2 BEDROOM

 1 RECEPTION

 1 BATHROOM

 GARAGE

Harmers Hay Road, Hailsham

Harmers Hay Road, Hailsham

DESCRIPTION

A well presented two double bedroom end of terrace home, situated within the favoured Harmers Hay Estate and conveniently located close to local bus routes.

The property offers bright and spacious accommodation throughout with neutral décor. Benefits include two good sized double bedrooms and enclosed rear garden, ideal for outdoor enjoyment.

Available soon, this attractive home would suit professionals, couples or small families seeking a conveniently positioned property in a popular residential location.

Early viewing is highly recommended.

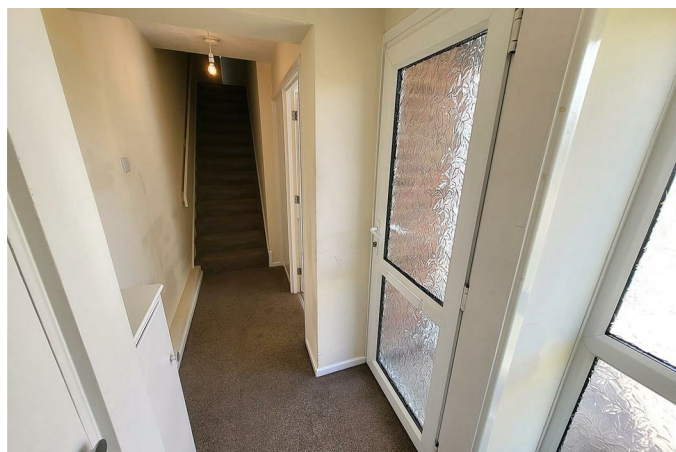



Harmers Hay Road, Hailsham

Entrance Porch/ Hallway 3.66 x 1.02 (12'0" x 3'4")

Lounge 4.06 x 3.30 (13'3" x 10'9")

Dining area 3.00 x 2.69 (9'10" x 8'9")

Kitchen 3.17 x 2.25 (10'4" x 7'4")

Stairs Leading to First Floor

Master Bedroom 4.08 x 3.13 (13'4" x 10'3")

Bedroom 2 3.13 x 2.86 (10'3" x 9'4")

Bathroom 2.09 x 1.86 (6'10" x 6'1")

Front & Rear Gardens



Harmers Hay Road, Hailsham

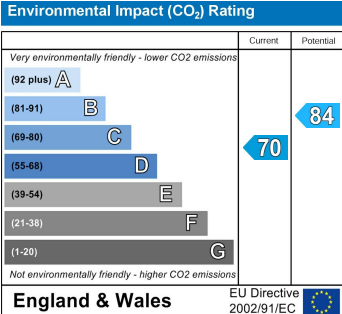
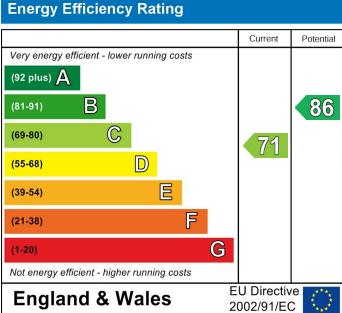

You may download, store and use the material for your own personal use and research. You may not republish, retransmit, redistribute or otherwise make the material available to any party or make the same available on any website, online service or bulletin board of your own or of any other party or make the same available in hard copy or in any other media without the website owner's express prior written consent. The website owner's copyright must remain on all reproductions of material taken from this website.

47 High Street | Hailsham | East Sussex | BN27 1AN

Tel: 01323 840666
www.stevensandcarter.co.uk

